

UPRIGHT POSITION BL-3TR-DR  
SCALE: 1/2" = 1'

**OPERATING INSTRUCTIONS:**

**RAISING FOR STORAGE / TRANSPORTATION:**

1. APPLY BRAKES ON CASTERS
2. HAVE 2 PEOPLE MINIMUM LIFT FIRST ROW OF BLEACHER AND RAISE IT UNTIL BOTH CASTERS ARE ON THE FLOOR
3. RELEASE BRAKES PRIOR TO TRANSPORTING
4. USE 2 PEOPLE FOR TRANSPORTING THE BLEACHER
5. ALWAYS APPLY BRAKES WHILE BLEACHER IS STORED

**LOWERING FOR USE**

1. APPLY BRAKES ON CASTERS
2. HAVE 2 PEOPLE MINIMUM LOWER THE BLEACHER SO THAT ALL RUBBER FOOT PADS MAKE CONTACT WITH THE FLOOR

**GENERAL NOTES:**

- DO NOT USE OR TRANSPORT BLEACHER ON UNEVEN SURFACE
- DO NOT TRANSPORT BLEACHER DURING WINDY CONDITIONS
- BLEACHER ONLY TO BE TRANSPORTED BY QUALIFIED INDIVIDUALS

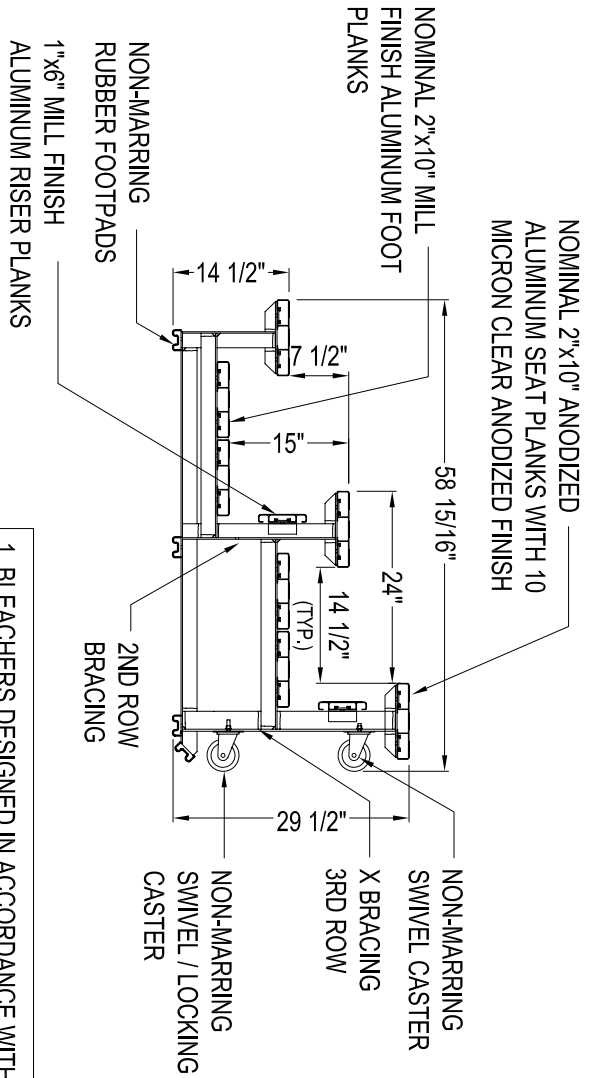

SIDE ELEVATION BL-3TR-DR  
SCALE: 1/2" = 1'

THIS DRAWING AND ALL INFORMATION CONTAINED HEREIN IS THE PROPERTY OF SPORT SYSTEMS CANADA INC. AND IS NOT TO BE REPRODUCED WITHOUT THE WRITTEN PERMISSION OF THIS MANUFACTURER. WE ASSUME NO RESPONSIBILITY FOR UNAUTHORIZED USE OF THIS DRAWING. SPORT SYSTEMS CANADA INC. IS NOT RESPONSIBLE FOR LOCAL PERMITS AND OCCUPANCY REQUIREMENTS.



Building a Better Game  
28 Industrial Drive, Box 940  
Aurora, Ontario, Canada  
K0A 1X0  
www.ssc.ca  
1.877.800.4667  
1.613.298.1112  
F.613.298.5876

CLIENT  
**SSCI**

TITLE  
**BL-3TR-DR**

REV. 2	DATE DEC 20, 2010	DES. MM	PAGE 1/1
SCALE NOTED			